

Pořešín, Český Krumlov dist., South Bohemian Region

Medieval castle

(13th–15th cent.)



Extensive ruins of the Castle of Pořešín, with adjacent areas of a production character. Built at the end of the 13th century, the castle enjoyed its heyday and greatest reconstruction under Markvart I in the second half of the 14th century. In the first half of the 15th century, the castle was damaged and burned by Oldřich of Rosenberg (Rožmberk), an event that remains evident in the masonry to this day. The castle was originally dominated by a keep; later construction was concentrated around the curtain wall, despite the fact that the keep was still standing. Preserved in the vicinity of the castle are a millrace, stone quarries and a limestone kiln.

References: Menclová 1972b; Sedláček 1994; Durdík – Sušický 2002; Durdík 2008, 2009.

Navigation points: N 48°46'33.44", E 14°30'28.91".

Map notes: A – castle; B–C – baileys; D – keep; E – two-compartment palace; F – tower gateway; G – remnant of stone structure; H – platforms left after above-ground structures; I – mouth of the third ditch, later protected by a wall; J – defensive wall around the centre of the castle; K – buildings attached to the wall; L – third gate; M – kitchen; N – stone bridge support; O – building, the upper floor of which was insulated by a wattle construction; P – quarries for building stone; Q – hollow ways; R – remains of a limestone kiln; S – remains of a millrace.

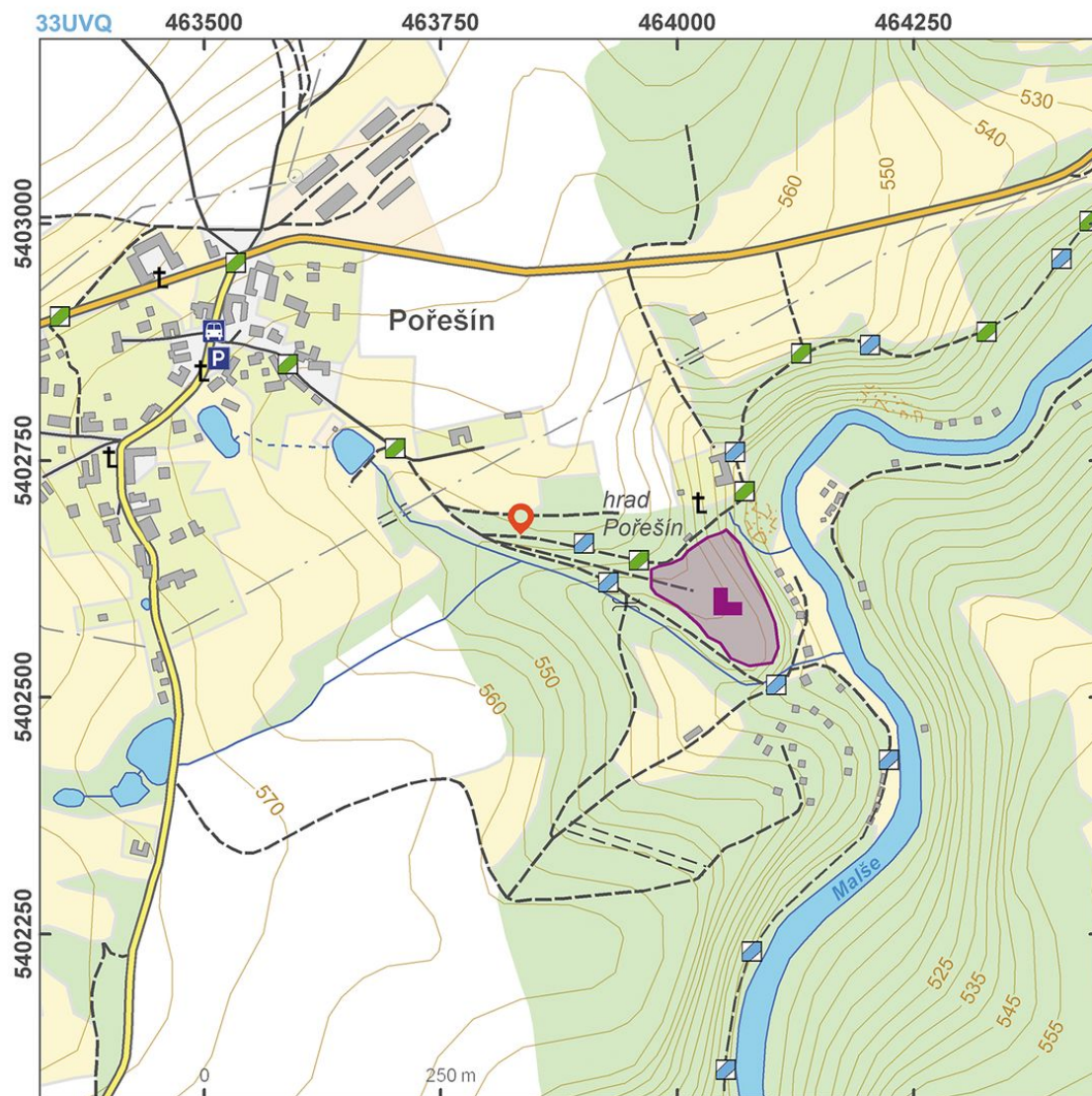

Access map.

After Kuna et al. 2014.

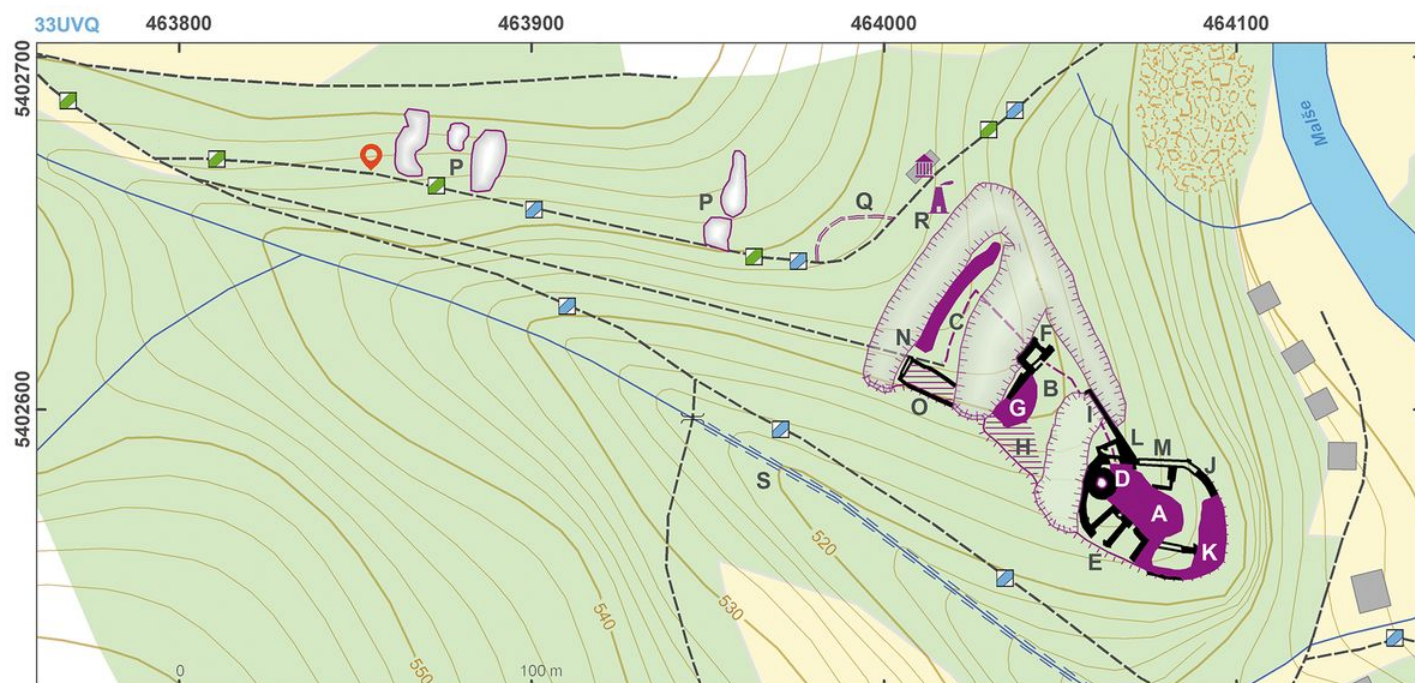

Site plan.

After Kuna et al. 2014.



An overall view of the castle.

Photo. Z. Kačerová, 2014.



Castle core from north. Wall of the earliest castle palace, ruin of a bergfrit (right).

Photo. Z. Kačerová, 2014.



Remains of a bergfrit.

Photo J. Hložek, 2006.



Second gate.

Photo J. Hložek, 2006.



Otisk zateplené komory v prvním patře budovy na prvním předhradí.
Foto J. Hložek, 2006.



Castle core, taken from north.
Photo J. Hložek, 2006.



Probably the earliest palace of the castle core.

Photo J. Hložek, 2006.



Reconstruction of buildings in museum in front of the castle.

Photo Z. Kačerová, 2014.